

ARCHIVING '13

architectural thesis

council of architecture
national awards for excellence in
architectural thesis

mangrove restoration through ecological design systems

39

Pragya Vij



open-source architecture: an exploration of principles

43

Sidharth Singh



re-interpreting mosque: blurring edge between religion & society

55

Amir Equbal



national institute of design

57

Chander Kaushik



towards a living moment: haat-khas

59

Disha Sahu



public library: information centre

61

Dishant Bhatia

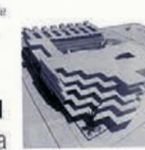

jugaad: urban plug-in

63

Divya Aggarwal



fashion village

65

Madhur Goyal



the national museum of natural history

67

Ravish Malhotra



ability unlimited - revitalisation centre for the differently abled

69

Shani Kumar



moving elements - the dynamic school

27

Kulshresth Patel



reclamation institute for social ecology

31

Mehak Sachdeva



national centre for marine biodiversity

75

Alisha Nisar



centre for autism

77

Harshwardhan Joshi



tourist hub

79

Nikita Karnawat

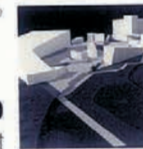

rehabilitation of migrant kashmiri pandits

81

Rushika Sopariwala



redevelopment of a settlement

83

Salman Ahmed Khan



museum of soil treasure

85

Shreyash Dasgupta



encountering the past: the golconda darwaza

87

Srijaya Simhadri



weavers' learning centre

89

Tanvi Rawat



simulation factory for the amused dead



11

Rishi G. Vora

t 1 motorsport complex



47

Vishal Prakash Patil

a meditation centre



95

Apoorv Pachori

continuity vs change – luxury hospitality
in a heritage context



97

Apoorva G. Khanolkar

arkamire



99

Mhd. Baqer Mehdiyan

envelopers in architecture – revisiting
urban prisons



101

Bina Mukesh Bhatia

terstate bus terminal + commercial centre



103

likita Rajendra Dongre

man mangroves, flamingoes



105

Rajat Dinesh Uchil

re-thinking the canal



107

Swapnil Vijay Burhade

canal hospital



109

Yamini Bhatt

fashion city



35

Milana M.V.

rethinking urban waste



17

Sunain S. Dalwani

integrated learning institution for
sang khui



115

Alan Shadap

international convention centre –
[re] manifestation of identity



117

Arun Shekhar

rejuvenation of sundarbans – a
response to values and needs



119

Asijit Khan

parijim riverfront redevelopment



121

Raghav Jalan

transformable expo centre at
palace grounds



123

Ranjan Prabhakar

learning centre for the blind



125

Rishie Kurien

space for socio – historic memories
(an activator)



127

Shankar Roshan Valiathan

centre for eunuchs(hijas)



129

Vidya V.

temple of knowledge tribute to faith of
malayalam



23

Hammid M.M.

celebrate rain



05

Ramanathan Ramasamy

kochi metro railway interface

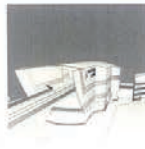

135

Baby Shadiya

convention centre + business centre



137

Balamurugan R.

experience engagement theatre village



139

Brahmani Tripuraneni

the vertical graveyard-making place for
the dead



141

Hafeef P.K.

vianita by taj – beach resort & spa



143

Janani K. P.

g.o.s. village



145

Sandheep E.

sikenarchonmy – warp of tradition & veft of
technology



147

Thulasi G.

common o.r. a self sustained vertical
neighbourhood



149

Vamsikrishna Vemuri

ZONE III

ZONE IV

ZONE V

Ramanathan Ramasamy

School of Architecture & Planning
Anna University,
Chennai, Tamil Nadu

**Rishi G. Vora**

Rachana Sansads Academy of Architecture,
Mumbai, Maharashtra

**Sunain S. Dalwani**

R.V. College of Architecture,
Bengaluru, Karnataka

**Hammid M.M.**

TKM College of Engineering,
Kollam, Kerala

**Kulshreshta Patel**

Faculty of Architecture
Centre for Environmental Planning
& Technology University (CEPT University)
Ahmedabad, Gujarat

**Mehak Sachdeva**

Faculty of Architecture
M. S. University of Baroda,
Vadodara, Gujarat

**Milana M. V.**

School of Architecture, B.M.S. College of
Engineering, Bengaluru, Karnataka

**Pragya Vij**

Sushant School Of Art & Architecture,
Gurgaon

**Siddharth Singh**

Sushant School Of Art & Architecture,
Gurgaon

**Vishal Prakash Patil**

Padmashree Dr. D.Y. Patil College of
Architecture,
Mumbai, Maharashtra



In the growing age of consumption or rather ruthless consumption and the ever-expanding human population, there are countless examples of natural resources and strengths of a stable ecosystem which are trampled over and ignored and left to die, unmindful of the 'glocal' and long-term ill effects this is likely to have.

The thesis addresses in particular the issue of Jhadol tehsil, 35 km south of Udaipur city, which was once a flourishing agglomeration of eight communities; their livelihood majorly dependent on agriculture and stone mining in the surrounding hills and tribal arts. Around the villages of Keerat, Barabali and Khakar asbestos was mined in 3 hills, all existing within a radius of 2 kms. In 2007, after asbestos as a material



MODEL: Pathways connecting the structure along the slope

got banned, due to the health hazard to the workers and the consumers, Jindal Industries, stopped the mining activities, abandoned the site and went – leaving the craters open, loose dumps of fresh asbestos unattended, for the communities around it, to deal with. Since then, the dust from these ruptured hills has contaminated the air, water and soil and has caused death and suffering to the people in the surrounding neighborhoods. So the major vision focusses on the revival in four aspects – the ecological reclamation, the cultural aspect, the social aspect and the economic aspect.

The design proposal comprises of two parts; the reclamation of three craters around the site and the programming and developing of an institute, that helps develop a think tank for technical and practical know-how for the revival of landscapes, rendered derelict post mining activities. The institute does not function as a gated institution but involves and incorporates the community, its issues, and its functions into it.



Preserving land and landscape; not building on unbuildable slopes

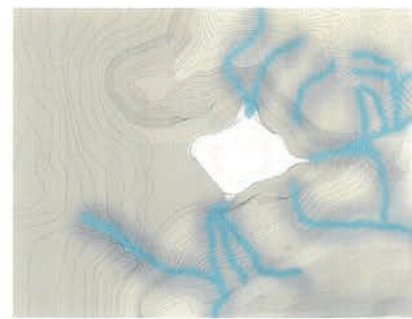

Valleys identified in the hills to understand the water resources in the cater.



STUDY OF THE SITE

According to the demographics of the villages in the vicinity and the current economy generators and living conditions, a four point strategy is derived to holistically address the exploited site and the situation.

ECOLOGICAL RENEWAL

The crater in the forest of Aravali has disrupted the ecology at all levels. Revival of the forest and reclamation of exploited land in appropriate phases is the most suitable. Hence, this becomes a prototype for various other abandoned mining sites around the selected site.

AUTHENTIC CULTURAL IDENTITY

The communities in the neighbourhood, were once a thriving, self-sufficient, tribal lot, with inherent means to earn. Although the mining activity employs them in the interim, it parted them from their culture and the only means of earning. Reviving their art and culture in the form of outreach by the think tank, is a major goal that is addressed.

SOCIAL EQUITY

The crater closest to the community and in close proximity to their everyday living, is hazardous due to the loose dumps lying around, and it is a symbol of death and scarcity in the neighborhood. Reviving the community, equipping them with skills and providing with the technical support, to introduce better systems and methods to improve their condition and make them self-sufficient are the goals.

VIBRANT ECONOMY

Little things have as much effect on people as the first hand experience. For the condition to become a prototype of its kind, an approach which is more considerate and holistic in its being, is important for people to experience it. The most interesting crater, is stabilised and the vicinity is developed as a museum.



MOTORISED ACCESS



MINED LAND

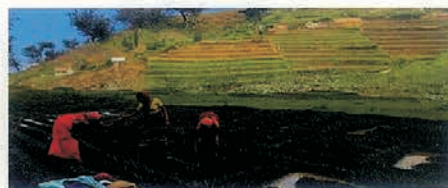

...AND ITS REVITALISATION



FOOD GENERATION...



Mehak Sachdeva
Faculty of Architecture
M. S. University of Baroda,
Vadodra, Gujarat

jury's comments

- Comprehensive understanding of issues and expressing the same in site planning
- Good presentation through video, pictures and drawing.
- Passionate pursuit of a contextual problem

- typology
- site area
- built-up area
- location

institutional
1,00,000 sq m
5,130 sq m
Jhadol, Rajasthan



GREENS: To retain the soil in the valley and prevent soil erosion



Seasonal water retention ponds are created at the junction of the valleys for use in the campus



Restricted to exterior part.



ZONING
Public interface Public facility Academic zone Faculty housing Student housing



MAJOR INTERNAL PEDESTRIAN LINKAGES: The crater becomes the focus.



INTERLOCKING COURTYARDS: Suitable to climate.

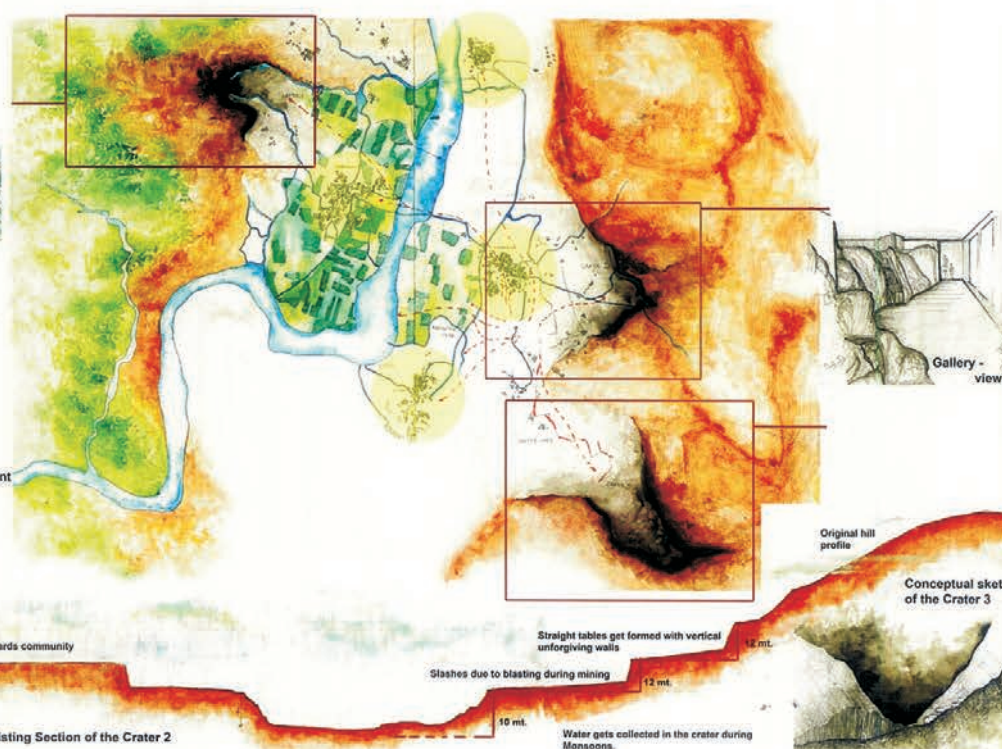

AGRICULTURE DEPARTMENT



WATER MANAGEMENT - DURING MINING



WATER MANAGEMENT - POST MINING



rise
reclamation institute for social ecology
rajasthan

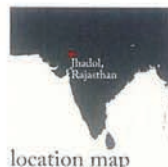

location map



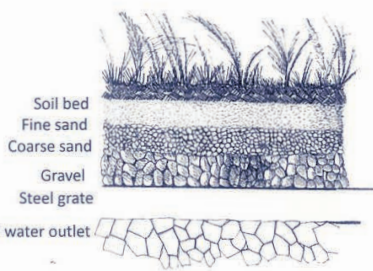

WATER CONSERVATION : technique for efficient cropping in arid and semi-arid areas



SECTION through material and research centre

LIBRARY - MATERIALS AND RESEARCH SECTION LEADING INTO THE LAKE

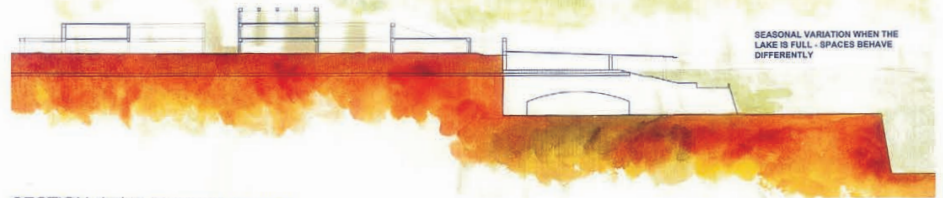

SEASONAL VARIATION WHEN THE LAKE IS FULL - SPACES BEHAVE DIFFERENTLY

SECTION during monsoon season



FIRST VIEW: from approach road

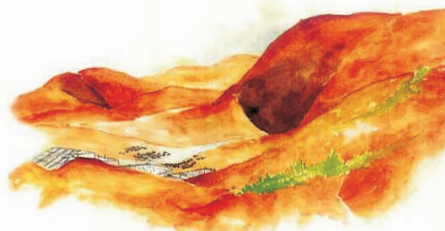

CRATERS: A view from housing area



STUDENT HOUSING: cut and fill method

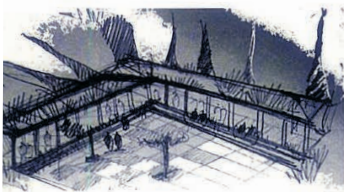

FEELING THE SPACE AS YOU LEARN

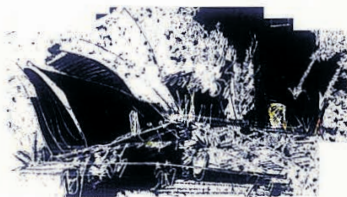

CLASSROOMS WITHIN THE ROCK GIVE A UNIFYING FEELING

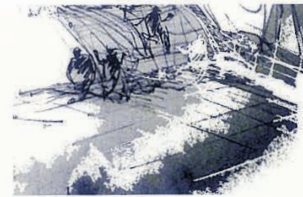

MAKING THE SPACE A PART OF LANDSCAPE

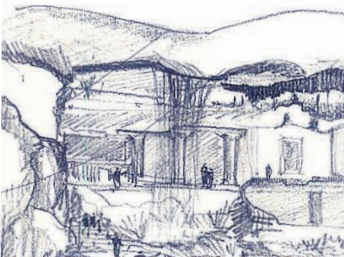
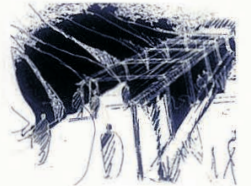

VIEWS: academic area

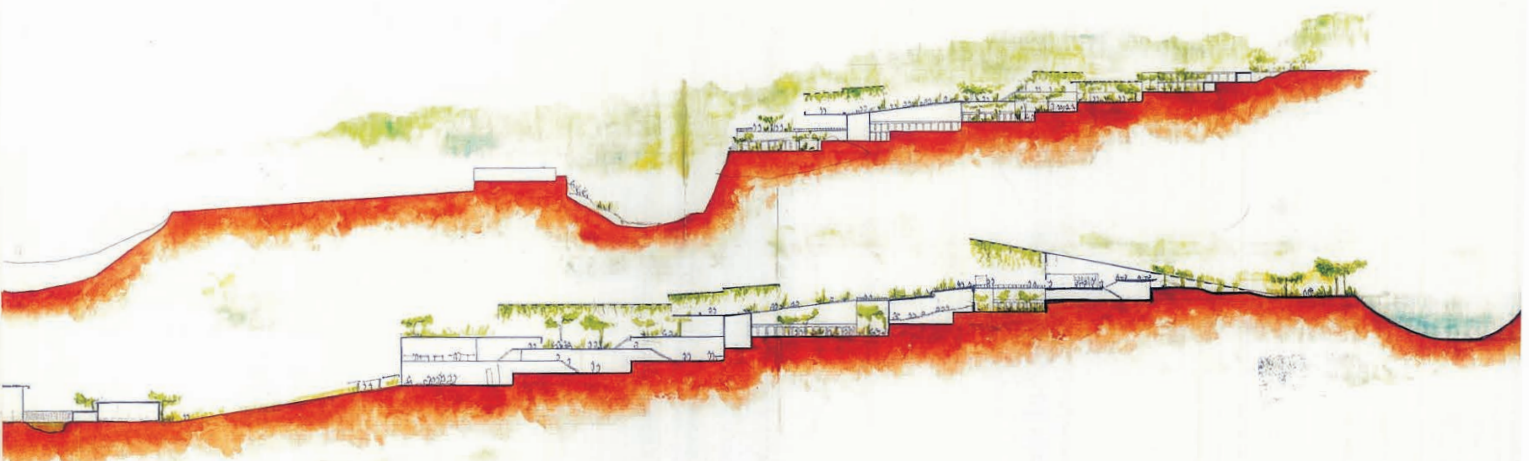

SITE SECTIONS : through the lakes created by the craters and spaces around them



MODEL: Bird's eye view



SITE PLAN
0 5 10 20



rise
reclamation institute for social ecology
rajasthan



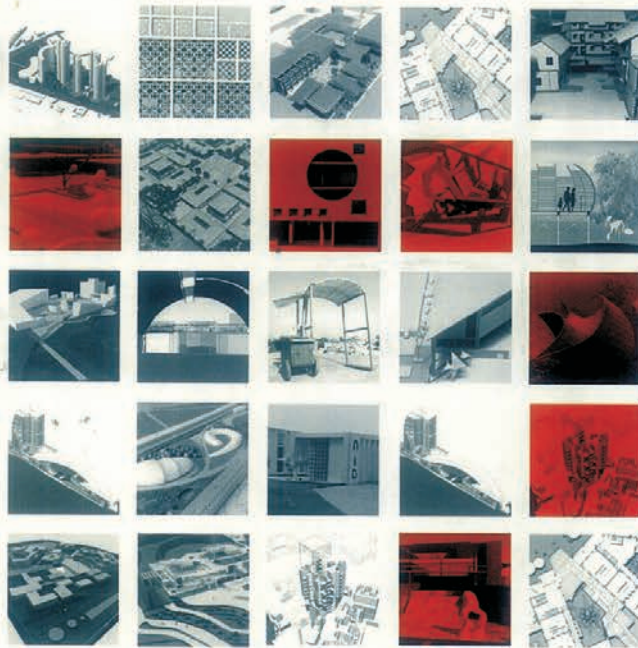

ISBN 978-93-84204-00-6



9 789384 204006



Council of Architecture



₹ 2750/-